



LIONS GATE HOSPITAL  
**FOUNDATION**

# WELL

INTO THE  
FUTURE

2021/2022

BRINGING LIFE-CHANGING CARE TO THE NORTH SHORE



Fun &  
philanthropy  
– Looking back  
on 40 years  
of LGH  
Foundation

**p.12**

# DR. CLEAN

Finding new  
ways to keep germs  
at bay **p.8**



NORTH SHORE COUPLE CREATES LASTING LEGACY **p.11**



BC Gaming Event Licence #128300 19+ to play

**Buy Tickets Now! [lgh5050.com](http://lgh5050.com)**

Make local health care your priority and support our hospital.

**[lghfoundation.com](http://lghfoundation.com) | 604.984.5785**



Magazine of  
**Lions Gate Hospital Foundation**  
2021-2022 • VOLUME 15 NUMBER 1

# WELL INTO THE FUTURE

*Well into the Future* is published by Canada Wide Media Limited for Lions Gate Hospital Foundation. No part of this magazine may be reproduced without written permission of the publisher. Send change of address notices and covers of undeliverable copies to: Lions Gate Hospital Foundation, 231 East 15th Street, North Vancouver, BC V7L 2L7. Publication Sales Agreement #40065475. For questions or concerns regarding any of the publication's content please direct enquiries to 604-984-5785.

## BOARD OF DIRECTORS 2021-2022

### EXECUTIVE COMMITTEE

Sandra Enticknap, *Chair*  
Michael O'Callaghan, *Past Chair*  
Curt Bernardi, *Co-Vice Chair*  
Bruce Chan, *Co-Vice Chair*  
Greg Gutmanis, *Treasurer*  
Farah Sayani, *Secretary*

### PRESIDENT & CEO

Judy Savage, CFRE

## DIRECTORS AT LARGE

Tim Beasley  
Peter Buckley  
Chris Carter  
Edith Chan  
Sally Dennis  
Selina Ladak  
Pierre Lebel  
Alex Messina  
Sean Parr  
Yang Wang  
Jo-Ann Wood  
Darren Yada  
Dr. Kerry Zibin

## HONORARY DIRECTORS

Dr. Allan Burgmann  
Nancy Burke  
Mary Downie  
Don Foster  
Paul Hamilton  
Kenneth G. Hanna  
Mark Hannah  
Coryn Hemsley  
Alan Holton

Joanne Houssian  
Barbara Inglis  
Gabrielle Loren  
Bob McGill  
Maria Morellato  
Clark Quintin  
Ken Rekrutiak  
Lorraine Rinfret  
Yvonne Schmidt  
Michael R. Smith  
Ross Southam  
Grant Spitz  
Mark Stevens  
Judy Strongman  
Jamie Switzer  
Carmen Thériault  
Bob Wilds  
Fred Yada

*For a copy of the Foundation's audited financial statement for 2020-2021, please visit [lghfoundation.com/about-us/financial-reports](http://lghfoundation.com/about-us/financial-reports).*

**LGHF Editor** Yolanda Brooks

**Contributing Writers** Yolanda Brooks, Gary Carr, Lesley Evans Ogden

## Contributing Photographers

Gary Carr, Claudette Carracedo, Cindy Goodman, Carol Horn, Paul McGrath/North Shore News, Jakarin Niamklang/Dreamstime, Mike Wakefield

PUBLISHED BY



CANADA WIDE MEDIA LIMITED | [canadawide.com](http://canadawide.com)

**Chairman, CEO** Peter Legge, LLD (Hon)

**President** Samantha Legge, MBA

**Creative Director** Rick Thibert

**Copy Editor** Matt Currie

**Electronic Imaging** Bernhard Holzmann

**Production/Studio Manager** Landon Marie Spenrath

# WELL INTO THE FUTURE

## contents

### cover story

#### 8 HOSPITAL, CLEAN THYSELF

The Advanced Ultra Clean Emergency Department is the start of an infection control revolution at LGH.

By Lesley Evans Ogden



### features

#### 10 DOUBLING OUR VISION

A second MRI machine will provide a faster journey to diagnosis and treatment.

By Yolanda Brooks

#### 12 LGH FOUNDATION AT 40

As the Foundation celebrates its ruby anniversary, we look back on the millions raised to support crucial medical care and the countless community ties forged across the North Shore.

By Gary Carr

### departments

#### 4 Health Beat

#### 11 Donor Profile

#### 14 2021 Chair's Circle

#### 15 Frontline Thanks

Main cover photo courtesy of Mike Wakefield.  
Cover star: Dr. Titus Wong, VCH Microbiologist.

## A Breath of Fresh Care



Respiratory Therapists Christine Wong and Jennifer Ritchie with Dr. Raj Mainra, Division Head of Respiratory Medicine at LGH.

(Below)  
Lisa Holden  
of the Gooding  
Family  
Foundation.



BY GARY CARR

**PATIENTS WITH RESPIRATORY** illnesses will be able to breathe a little easier as a direct result of the Gooding Family Foundation and their donation of two new Pulmonary Function Test (PFT) labs to Lions Gate Hospital.

These sophisticated pieces of equipment, which cost \$150,000 per unit, enable physicians and respiratory therapists to gauge how well a person's lungs are working.

PFTs measure key factors such as lung capacity, as well as rates of oxygen flow and diffusion, and are vital to help care teams support people dealing with a variety of chronic lung conditions such as asthma, bronchitis and emphysema, allergies, and respiratory infections such as pneumonia and COVID-19. Test results are often used to check lung function before surgery or to assess the effectiveness of treatments.

The equipment comes with a flexible 3D arm so that patients in wheelchairs can more easily be accommodated. Advanced visual software also makes analysis and diagnosis faster and more precise for the LGH respiratory team.

"These new labs are a big step forward because they allow us to get a more accurate picture of how our patients' lungs are functioning," says LGH Respiratory Therapist Christine Wong. "They also make it easier for the patient to go through the testing and can be far less distressing for people who can sometimes be anxious about the testing."

With the increased accuracy offered by the new labs, Christine and her respiratory therapist colleagues have been able to modify the testing process to avoid several types of procedures that people struggling with lung issues typically find challenging. The team is also hoping to increase the volume of tests they can conduct from the current 262 per month.

Lisa Holden of the Gooding Family Foundation, who visited LGH for a demonstration of the new equipment, says: "We're grateful for the opportunity to provide this new technology that will best support the respiratory health of many patients – both now with our COVID-19 challenges and for years to come."

The new PFT labs replace aging models, and their arrival is particularly timely as an increased number of LGH patients are suffering from long-term lung issues after contracting COVID-19. ■



# Changing Face of COVID



Donald Ginsberg



Mohammad Al-Araih

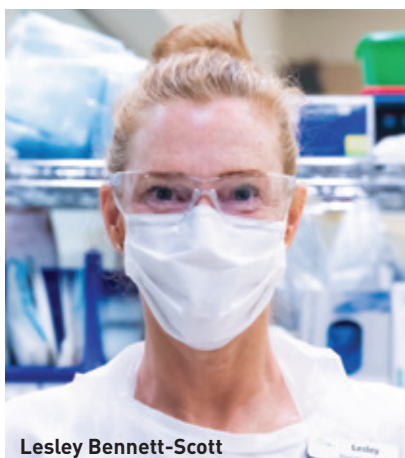

Lesley Bennett-Scott

**AFTER 493 STRAIGHT DAYS** of treating COVID-19 patients, Lions Gate Hospital reported zero COVID admissions on June 8.

Between the second wave of the pandemic, which began in October 2020, and the end of the third wave in April, 222 COVID-positive patients were admitted to LGH.

As cases spiked during the third wave, staff and physicians had to open an additional COVID unit on the fifth floor to accommodate the growing number of patients.

When the third wave subsided in May, elective surgeries returned, and staff are now working hard to clear the backlog.

Community donations played an important role in enabling the hospital to expand COVID services. Last year, the Foundation was able to invest \$1 million from the North Shore COVID-19 Emergency Response Fund in life-saving equipment and supplies.

The Foundation continues to support COVID care in 2021. Funding included a \$50,000 donation from the Huscroft Family to support a mask testing lab to ensure the integrity of supplies. Thanks to donors, we were also able to purchase a kidney dialysis machine for the Intensive Care Unit, which treated many COVID patients in need of life-saving dialysis. ■



Rem Gonzales Galura

From North Shore Hospice to Evergreen House, the ICU to Community Health, our frontline staff were at the heart of our community's response to the COVID-19 pandemic. These photos by North Shore photographer Carol Horn are part of an online collection on Instagram – @Frontline FacesofCOVID. LGH staff Dr. Donald Ginsberg (Hospice), Mohammad Al-Araih (ICU), Lesley Bennett-Scott (Home & Community Care) and Rem Gonzales Galura (Evergreen House) are among the local health care workers sharing their stories.

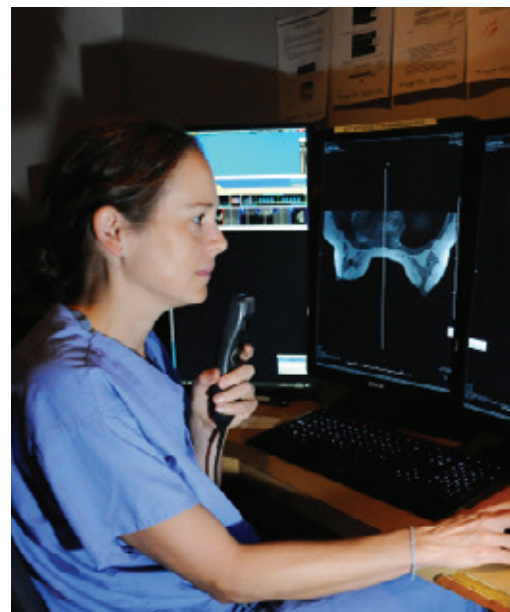

# VIRTUAL VICTORIES



**MIXING IT UP**, the virtual variety show for LGH, was the Foundation's most successful fundraiser of the year. Featuring renowned musicians, local performers and staff, the online event raised an amazing total of \$780,149 (net) for the Emergency Mental Health Campaign.

With no face-to-face opportunities available for the past 18 months, the Foundation had to reimagine its fundraising calendar to ensure that donations continued to come in despite pandemic restrictions.

We'd like to thank the Mixing

It Up Organizing Committee, event guests and our sponsors for their support.

In addition to Mixing It Up, the Foundation hosted other initiatives online, including the Asian community event Harmony for Healthcare, which raised more than \$280,000 earlier this month; the video series *Your Mental Health*; and Med Ed – the medical education conference for students.

The Foundation is planning to host in-person events for the coming year, with some new virtual events thrown into the mix. ▣

*Stay up to date by visiting*  
[lghfoundation.com/events](http://lghfoundation.com/events).

## LET YOUR SPIRIT SOAR

**A STRIKING EAGLE POST**, carved from cedar by renowned Coast Salish artist Sinàmkin – Jody Broomfield, has been gifted to the North Shore Hospice by Squamish Nation. The beautiful new installation was unveiled at a small ceremony attended by Squamish Nation hereditary Chief Gibby Jacob, the artist and hospice staff. The new addition to the garden, which had been a long-held dream of palliative care physician Dr. Anis Lakha, will provide a source of solace, inclusion and reflection for patients, their families and staff for many years to come.

(L to R)  
Jody Broomfield,  
Dr. Anis Lakha and  
Chief Gibby  
Jacob.



## WOMEN GIVING BACK

**WHEN SOFTWARE SUPPORTING** the MRI breast cancer screening program at LGH failed, patients had to trek to New Westminster, Surrey and even Abbotsford to access services.

More than 500 women a year relied on the screening program, the only one of its kind available in the Vancouver Coastal Health (VCH) region.

The computer-aided detection software is used by radiographers to screen women who have recently been diagnosed with breast cancer and require surgery. "You can have multiple cancers in one breast and sometimes we can only tell that by using MRI," says LGH Radiographer and Women's Imaging Specialist Dr. Bobbi Jo Coldwell (pictured left). "If a woman can have an MRI before her surgery, it greatly impacts her surgery."

The screening program was also available to women with an increased risk of breast cancer,

including those with a family history of the disease and women who had previously received radiation therapy as children.

With no money in the budget to replace the obsolete software, staff in the Medical Imaging Department turned to the Foundation's Women's Giving Circle for help.

Thanks to a donation of \$50,000, the new CAD software was purchased and installed in the spring, and now women from North Vancouver and across Vancouver Coastal Health once again have access to this potentially life-saving service.

"I would sincerely like to thank the Women's Giving Circle for their generous contribution. It will really make a difference in our ability to do our work and it will definitely help many, many patients," says Dr. Coldwell.

The donation for the updated MRI software was one of many gifts made to vital services by the Women's Giving Circle in 2020/21. ▣

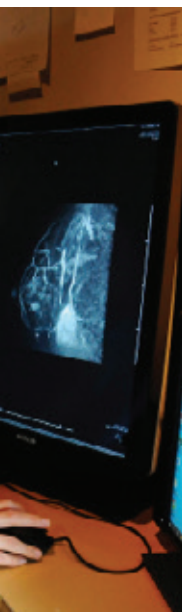



(L to R)  
 Kyle Washington,  
 Executive Chairman of  
 Seaspan, and Judy Savage  
 pictured with Seaspan and  
 LGH staff at the company  
 shipyards in North  
 Vancouver.



## WAVE OF GENEROSITY

**A \$2.65 MILLION GIFT** from Seaspan North Vancouver and the Dennis and Phyllis Washington Foundation to Lions Gate Hospital will have a major impact on critical and virtual care services across the North Shore and beyond.

A portion of the donation – \$1.5 million – enabled the Foundation to surpass its goal to raise \$9.4 million to build the High Acuity Unit\*, which is expected to treat up to 1,400 seriously ill patients each year. (See story on page 7 for the latest update.)

“This commitment is a direct reflection of who we are and what we strive to be as an engaged, supportive and committed company to our employees and to our community,” says Mark Lamarre, CEO of Seaspan Shipyards.

The Seaspan gift also included a \$1.15 million investment in virtual care that will enable LGH to improve access to services for patients across the North Shore, the Sea-to-Sky communities, the Sunshine Coast and the rural communities of Bella Bella and Bella Coola, through video visits, home health monitoring and secure messaging, as well as the adoption of new virtual health platforms.

Judy Savage, President & CEO of LGH Foundation, says: “We are extremely grateful for this timely contribution from Seaspan and the Dennis and Phyllis Washington Foundation. There has never been a greater need for critical care services in our community and this donation ensures that Lions Gate Hospital can move forward with the project that will provide advanced care to patients with complex and challenging health issues.”

\*Formerly known as the Critical Care Unit

## AIR THERAPY

**A HANDHELD DEVICE FUNDED** through a donation from the Royal Canadian Legion Branch 114, Lynn Valley, has saved patients with difficult-to-heal wounds from amputation and further surgery.

Wounds need oxygen to heal, but blood flow is often poor and standard dressings provide protection from infection but limit oxygen flow.

The OxyGeni unit provides a continuous supply of oxygen directly through a special dressing, which is applied to the patient's wound to promote faster wound closure and reduce pain.

The device was recently used to successfully treat a cancer patient whose skin was damaged by radiation. Twenty years ago she had a lumpectomy, radiation and chemotherapy to treat breast cancer. When the cancer returned recently, she had a mastectomy followed by more radiation.

Surgery was one option available to repair her damaged skin but she instead opted for oxygen therapy. Within five weeks of using the OxyGeni unit every day, her skin was completely healed.

“I want to say thank you so much for this particular machine. It has really helped a number of people in terms of saving their limb or saving them from a high-risk surgery,” says Rosemary Hill, Enterstomal Therapist with the surgery program at LGH.



Enterstomal Therapist Rosemary Hill models the new OxyGeni handheld device, which provides more options for the treatment of wounds.



An artist's rendering of the Paul Myers Tower, which is now under construction on the LGH campus.

## FAST FORWARD TO THE FUTURE

**CHANGE IS COMING FAST** to Lions Gate Hospital. Thanks to the enduring support and generosity of our donors, three major developments and upgrades will transform surgical, critical and emergency care services on the North Shore.

In the biggest campaign in the Foundation's history, \$104 million was raised to help build a new medical and surgical centre. The centre is now known as the Paul Myers Tower, with construction kicking off earlier this summer.

As well as eight new operating rooms, a pre- and post-operative unit, a medical device reprocessing unit, a telehealth unit and a primary care centre, the six-storey facility will provide 108 patient beds in 84 single rooms, all with private ensuite washrooms.

"Paul Myers' initial leadership gift of \$25 million inspired a remarkable community fundraising effort to invest in the future of health care and I would like to extend my heartfelt appreciation to all those who supported the historic \$100 million campaign," says LGH Foundation President & CEO Judy Savage. "This will be an exciting time for us all to see the new Paul Myers Tower rise from the ground to herald a new era of health care on the North Shore."

The final project has been budgeted at \$310 million and is expected to be completed in 2024.

On the second floor at LGH, work is now well under way for the new High Acuity Unit (formerly known as the Critical Care Unit).

With 12 single-patient rooms equipped with the latest monitoring and support equipment, the unit will be staffed by specialized critical care staff who will treat up to 1,400 patients each year with advanced care needs.

The High Acuity Unit, which is funded by \$10.3 million in community donations, is set to open in spring 2022. Not only will this new unit provide a secure, ready-made environment for patients with highly infectious diseases including COVID-19, it will give us a glimpse of the new care environment that will be available to all future patients in the new tower.

The project is scheduled to open next year.

LGH is the only major hospital in the region without a mental health emergency assessment unit but with the support of our donors, \$5.3 million has been raised and a new unit will be open in November 2022.

Since the last Emergency

Department upgrade in 2009, the number of visitors to LGH emergency has risen from 40,000 up to 65,000 a year. Of that number, 3,500 need emergency care for mental health and substance use issues.

With beds, private meeting rooms, a dedicated area for youth and enhanced safety features, the specialized unit within the Emergency Department will provide rapid access to care in a safe and secure setting for up to eight adults and youth.

In addition to these improvements, the triage zone is also being redeveloped with a new patient assessment area, enhanced infection control, improved sightlines and increased security.

Scheduled for completion in November 2022, the changes will ensure a more comfortable, safe and secure environment for everyone seeking emergency care at LGH.

LGH Foundation thanks everyone in the community for their thoughtful contribution to these projects. These three developments will ensure that LGH is better equipped to deal with future health crises, and our patients receive enhanced care in an environment that represents the very best of 21st century health care. ■



# Hospital, CLEAN Thyself

The Advanced Ultra Clean Emergency Department uses copper fixtures and other cutting-edge self-cleaning techniques to make LGH safer and more efficient for patients and staff **BY LESLEY EVANS OGDEN**

**LIONS GATE HOSPITAL** has a new line of defence to combat pathogens and keep patients safe – the Advanced Ultra Clean Emergency Department.

The Infection Control teams at LGH and Vancouver Coastal Health are in the process of installing the most advanced Infection Prevention and Control (IPAC) Emergency Department in British Columbia.

Hospital-acquired infections have long been a significant concern. “High touch surfaces are places that often get contaminated,” says microbiologist Dr. Titus Wong, Vancouver Coastal Health’s Regional Medical Director of Infection Control.

Even before the COVID-19 pandemic, infections like Methicillin-resistant *Staphylococcus aureus* (MRSA) and *Clostridioides difficile* (*C. difficile*) were on the hospital’s radar. But as one of the locations affected early in the pandemic, Lions Gate Hospital was “at the tip of the spear” as far as infection control, says Dr. Wong. The COVID crisis enhanced his motivation to be forward-thinking, launching the project in a desire to go above and beyond to keep the hospital environment safe for all patients and staff.

As a first step, Dr. Wong sought seed money from LGH Foundation to formally study the effectiveness of different infection-control products. From his team’s research, he concluded that there were two ways to attack the issue. One is careful handwashing every time staff, patients and visitors touch a surface, combined with excellent cleaning and disinfection.

But to have someone constantly coming in to clean high touch surfaces like light switches, toilet flush handles, countertops, railings, grab bars, entry door buttons and door handles is intrusive. So Dr. Wong’s team needed to find a way to bridge the gap between daily or twice daily cleaning times by adding a second approach: self-cleaning technologies.

Removing high touch surfaces altogether is the No. 1 option. That means that technologies like motion-sensitive water faucets, toilet flushes and light switches are part of the solution. For necessary structures like intravenous (IV) poles, Dr. Wong’s team studied microbe-killing technologies that use copper.

The anti-microbial benefits of copper are well known. Put simply, explains Dr. Wong, “copper can punch holes into bacteria.” It is an effective anti-microbial surface

known to defeat a range of disease-causing organisms. The drawback with using copper instead of metals more commonly employed in hospital equipment (such as stainless steel) is that it’s more expensive. Adding copper and copper alloy products as part of the overall infection-control upgrade was only possible thanks to a generous \$250,000 lead donation from the West Vancouver 2010 Legacy Foundation.

So far, two isolation rooms and their adjoining washrooms have been completely retrofitted with new copper products that include copper toilet seats, overbed tables, bed rails and door handles. Although the upgrades make a huge difference, the addition of copper to fixtures and fittings is not always obvious to the naked eye. “They don’t necessarily look orange or copper-coloured,” says Dr. Wong.

There are more copper products still to come, explains Andrew Tung, Director of Special Projects with Vancouver Coastal Health. The next phase of the project will see the rest of the department retrofitted and the delivery of new waiting room furniture with copper-infused arms made from a polymer injected with copper. “We’re trying to be on the





cutting edge of the technology that's available," says Tung.

In addition to using copper, the upgrade includes ultraviolet C boxes installed in washrooms. Sensors detect when no one is in the room and switch on the ultraviolet light for a short period to irradiate for disinfection.

"Our Infection Control team at LGH is very excited that we've had the opportunity to contribute to patient safety at the first point of care in our Emergency Department by implementing this innovative copper fixture project and other cutting-edge technologies such as patient bathroom UV disinfection," says Dr. Lisa Li, Medical Microbiologist and Infection Control Officer at LGH. "We look forward to incorporating other engineered solutions in order to ensure a safer journey for patients and to support better care on the LGH campus."

The Emergency Department is the busiest in the hospital and more than 65,000 visitors each year will benefit from the greater protection these measures provide.

"When patients come in, they should know that all of these emergency rooms will be outfitted with technology that is constantly



(L to R) The LGH IPAC team: Munira Murji, Marney Hunt and Dr. Lisa Li in an Ultra Clean isolation room. (Below) Copper IV poles and overbed tables are a key component of LGH's new infection-control initiative.



killing microbes in real-time," says Dr. Wong. The upgrades complement rather than replace the already excellent cleaning and disinfection provided by the hospital's Environmental Services Group and may also improve cleaning staff disinfection speed, leading to decreased room turnover and patient wait times. ▣

## Funding the Future

The Advanced Ultra Clean Emergency Department is just the first step in the hospital's transformation of infection-control practices.

The High Acuity Unit, which is due to open early next year, will feature copper fixtures and fittings and ultraviolet C sanitization thanks to a \$320,000 donation from the Dawn and Axel Rehkatsch Foundation.

The biggest IPAC project of all – the high-tech Paul Myers Tower (PMT) – will be funded through a game-changing copper donation worth \$750,000 from Teck Resources. Just one of the reasons why the PMT will be the most advanced medical facility in B.C. when it is completed in 2024. ▣

# DOUBLING OUR VISION

A second MRI machine will provide a faster journey to diagnosis and treatment

BY **YOLANDA BROOKS**



**T**he Magnetic Resonance Imaging (MRI) machine at Lions Gate Hospital is the workhorse of the Digital Imaging Department.

It performs more than 8,000 scans a year and it runs 24/7. But still, this is not enough. The most critical patients who require diagnosis receive immediate attention, but for people with non-urgent conditions, there is a six-month wait time. At the moment, 50% of patients within the LGH catchment area must go into Vancouver for an appointment.

Although their lives are not in immediate danger, these patients will undoubtedly suffer discomfort and uncertainty as their treatment is put on hold, waiting for an appointment.

With your help, LGH can purchase a second MRI machine to increase scanning capacity, reduce stressful wait times and decrease the need for unnecessary travel for those who would benefit from expanded MRI services closer to home.

## WHAT EXACTLY IS MAGNETIC RESONANCE IMAGING?

MRI is a high-tech diagnostic tool that uses radio waves and a powerful magnetic field to generate detailed images of organs, tissue, bones, joints and physiological processes.



This minimally invasive technology allows radiologists to detect and diagnose illness and injury.

MRI is part of a suite of digital imaging technologies in use at LGH. It is particularly effective for diagnosing and monitoring:

- Brain and spinal injuries
- Stroke, dementia, epilepsy and multiple sclerosis
- Brain and spinal tumours
- Soft-tissue and bone tumours
- Cancer assessment (including breast and prostate)
- Joint abnormalities and musculoskeletal injuries

The radiology team is planning to purchase the latest technology available to hospitals – a 3-Tesla scanner, which can produce more detailed images at twice the speed of the 1.5 Tesla MRI currently in service. Funds raised will help purchase a new MRI machine, renovate the Medical Imaging Department to accommodate a new MRI unit and upgrade mechanical, electrical and structural systems.

With a second MRI in operation at LGH, thousands of patients with debilitating and painful but non-life-threatening conditions, as well as those coping with cancer, stroke, brain disorders and major joint injuries, will have easier access to diagnosis and treatment.

## LEADING THE WAY

The project to expand MRI services at LGH is off to a great start, thanks to Annabelle Gaffney and her late husband George, who donated a leadership gift of \$1.5 million to get the campaign underway (read more on the next page).

Please join George and Annabelle and help us reduce delays and prevent unnecessary patient stress and suffering by making a donation to the campaign.

Vancouver Coastal Health will fund all ongoing operational costs for the expanded unit. ■

*Learn more and donate at:*  
[lghfoundation.com/MRI2](http://lghfoundation.com/MRI2).



# A LEGACY OF GENEROSITY

**F**or more than three decades, George and Annabelle Gaffney have touched the lives of many through their acts of kindness and philanthropy.

During George's career with the Royal Bank of Canada, giving back to the community became a regular part of the couple's life together.

Their charitable work continued long after George's retirement and their active spirit of generosity culminated in two extraordinary gifts to causes close to their hearts – LGH Foundation and the Rick Hansen Foundation.

In December of 2020, a few months before he passed away, George and Annabelle gifted \$2 million to each foundation.

"We always wanted to leave something in our will for LGH," George explained. "The closer I got to the end of my journey, the more I realized I didn't want to wait for my passing. We decided to make the donations while I was still living."

The couple gave \$1.5 million in honour of renowned North Shore oncologist Dr. Paul Klimo to support the purchase of a new MRI for LGH. "Three years ago, I was diagnosed with stage 4 prostate cancer," said George. "Fortunately, I met Dr. Klimo and he really got me through the process of medication, surgery, radiation and chemo. He had the perfect bedside manner and we always leave on a

high, whatever news he has for us."

The remainder of the gift – \$500,000 – will go towards the construction and furnishing of the new West Vancouver Adult Day Centre, which will include specialized services for people living with dementia. "The West Vancouver Seniors Centre has been at the centre of our community ever since we moved here," says Annabelle. "Helping seniors is high on my list of priorities and the new day care will provide activities and support for people who need it most."

"It is with great gratitude that we accept this gift from George and

**Annabelle and George Gaffney's legacy will have an impact on thousands of sick and vulnerable people in our community.**

Annabelle," says LGH Foundation President & CEO Judy Savage. "Their act of generosity will have a lasting impact on so many lives and I am grateful for the opportunity to personally thank and recognize George and Annabelle when they made the donation last year." ■

*(George Gaffney passed away in June of 2021.)*

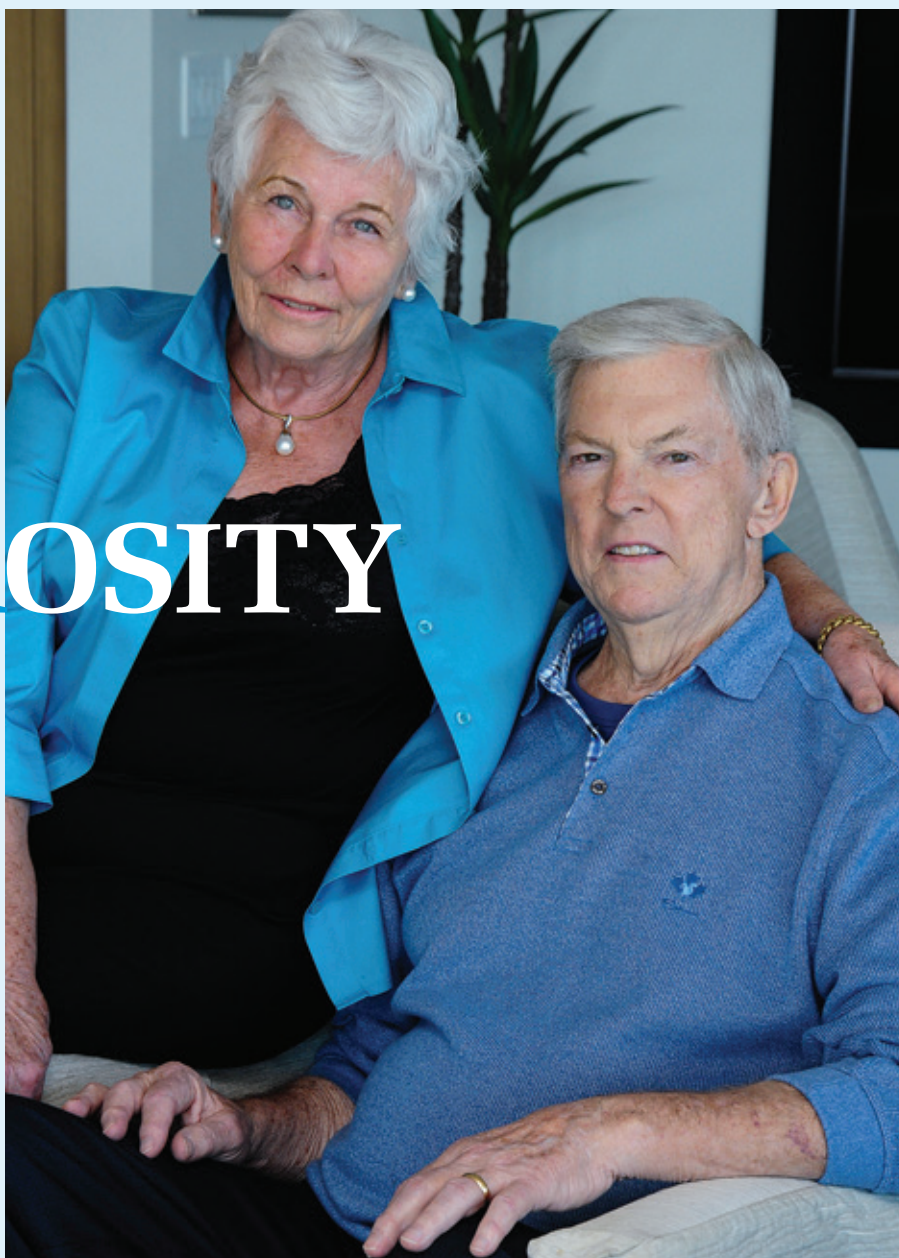



# LGH FOUNDATION AT FORTY

As the Foundation celebrates its ruby anniversary, we look back on the millions raised to support crucial medical care and countless community ties forged across the North Shore **BY GARY CARR**

**F**rom bed races and galas to dunk tanks and duck races, LGH Foundation has always made a splash in its efforts to bring health care improvements to the North Shore, dating all the way back to 1981. Yet hidden behind the fun façade – and the \$225 million raised – over these past four decades lies the true essence of the Foundation's accomplishments: bringing the inspiring work of our Lions Gate Hospital superstars to the attention of the community and galvanizing that community to become champions for health care.

## GETTING THE WORD OUT

On the surface, it seems simple: share stories of the work done by LGH staff and care teams with people in the North Shore – and make them our biggest cheerleaders.

But with dozens of other organizations in pursuit of donations, what's the secret to keeping LGH relevant for both staff and residents?

"Over the years, we've worked hard at storytelling, bringing to life the efforts of LGH nurses and doctors, to cafeteria and cleaning staff and rallying thousands of local residents to get involved in their hospital," explains Judy Savage, President & CEO of LGH Foundation.

As head of the Foundation for more than half of the organization's life, Judy has been a vital part of the growth. She sensed the opportunity to bring this non-profit to the next level, and years of working closely with physicians, care staff and hospital leadership has taken the community involvement to a level that many not-for-profits only dream about.

Melanie Mahlman, the first paid President of the Foundation, recalls experiencing this special connection between LGH staff and physicians not long after she took the reins of the fledgling organization in the early 1980s.

"At the time, I was new to fundraising and the profession wasn't really well known or understood like it is today," she explains. "But I quickly found out what an amazing honour it is to be trusted to tell the story of the people who cared for LGH families and patients."

VCH Coastal Interim Vice President Sean Parr has also been impressed by the strength of the partnership with the Foundation, having collaborated on several projects made possible through community donations.

"As someone who was born here at LGH, I feel so lucky to have such a dynamic organization and a committed group of people – both staff and volunteers – to work with on growing health care here in my community," he says. "There are so many things we can be thankful for, things we wouldn't have here at LGH without the Foundation."

## DID YOU KNOW?

- More than \$225 million has been raised for hospital and community.
- Lions Gate Hospital Gala has raised more than \$12 million over 20 years.
- The annual LGH Golf Classic has raised \$8 million over 25 years.
- The Foundation hosts the North Shore Health Care Awards.
- Hundreds of volunteers support the work of the Foundation.

## FOCUSING THE COMMUNITY ON WHAT'S NEEDED

In 2005, the Foundation launched a campaign to renovate the Emergency Department. Two years later, the organization was at the heart of a community-wide effort to bring the first standalone hospice to the region. These hard-won milestones were followed by one of the Foundation's biggest fundraising achievements, the \$26.5 million HOpe Centre campaign to support mental health care, which was completed in 2012.

There has also been plenty of successful fundraising on smaller projects, where everything from medical imaging equipment like CT scanners and gamma cameras to MRI software and ultrasound scanners are put in the capable hands of LGH clinicians.

Forty years after its founding, the Foundation, sustained by the passion and generosity of the local community, has continued to grow its goals, outpacing even the expectations of its staff.

## OPPORTUNITIES STILL TO COME

With the recent completion of the Foundation's largest-ever campaign, the future for health care on the North Shore looks bright. The outpouring of enthusiasm and love that led to more than \$105 million being contributed to the Paul Myers Tower by thousands of North Shore residents was an eye opener for everyone involved.

No one knows for sure what the next 40 years will bring, "but I can guarantee you we'll have a lot of generous North Shore donors involved and there will be some fun along the way," says Judy. ■



1



5



2

### 1 MENTAL HEALTH GETS ITS DUE

North Shore residents blew past the \$25 million HOpe Centre goal set in 2012, delivering a facility that reduces the length of inpatient stays and contributes to healing.

### 2 EMERGENCY ROOM CAMPAIGN MARKS KEY MOMENT

A campaign in 2005 to revamp the cramped ER, with a leadership gift from Jimmy Pattison, raised \$15.5 million – 40% more than in the previous five years combined.



4



3

### 3 COMMUNITY CONNECTIONS

Connecting a wider cross-section of local community groups to LGH has led to the formation of an Asian Advisory Committee, the Persian Celebration fundraiser, a Youth Advisory Committee and a Young Professionals Committee.

### 4 HOSPICE BRINGS HOPE TO THOSE IN NEED

This \$8.5 million campaign in 2008 helped build the North Shore Hospice, providing a home-like setting for terminally ill patients to live their last days with dignity and compassion.



6

### 5 PAUL MYERS TOWER SETS NEW EXPECTATIONS

Ryan Beedie, Judy Savage and Paul Myers launched a historic campaign to build a new surgical centre at LGH.

### 6 PUTTING THE "FUN" IN FUNDRAISING

The LGH Bed Races at Park Royal is just one great example of the zany fundraisers hosted by the Foundation.

### 7 EQUIPMENT CAMPAIGNS

The millions raised for state-of-the-art medical equipment benefit patients and help to attract top-notch health care professionals to LGH.



3



7



# 2021 CHAIR'S CIRCLE

**LGH FOUNDATION** celebrates the philanthropic spirit of supporters who have made significant donations by welcoming them to our Chair's Circle. With cumulative contributions of \$100,000 or more, members of the Chair's Circle make a life-saving difference to medical care on the North Shore.

## VISIONARIES

John & Jo-Anne Anderson  
 Ryan & Cindy Beedie  
 Nat & Flora Bosa  
 Ken & Sylvia Brewster  
 Rodney Briggs & Robin Pascoe  
 Leone Carlile  
 Charles & Eve Chang  
 Dale Christy  
 Dr. Philip Cohen  
 Bill & Bonnie Couling  
 Rene & Brigitte Fluri  
 Annabelle Gaffney  
 Bill Hatswell  
 Robert H. & Greta Ho  
 Margaret Hoar  
 Joe & Joanne Houssian  
 Abdul & Shamim Jamal  
 Donald & Ruth James  
 Mansoor & Shenaz Lalji  
 Woody & Sherrill MacLaren  
 Ian & Rosemary Mottershead  
 Djavad Mowafaghian  
 Paul Myers  
 Jim & Mary Pattison  
 Axel & Dawn Rehkatsch  
 Noordin & Farida Sayani  
 Salim & Farah Sayani  
 Rod & Jeannie Senft  
 Betsy Smith  
 Michael Smith  
 Ian & Ida Tait  
 Ian Telfer & Nancy Burke

## BENEFACTORS

Tookie & Helen Angus  
 Robert & Barbara Atkinson  
 Douglas W. Bell  
 Roger & Sharon Brain  
 Peter & Heather Buckley  
 Eric & Karen Carlson  
 Michael & Dorine Chernoff  
 Kerry & Ginny Dennehy  
 Marie Genest  
 Barbara Groundwater

John Hall  
 Kevin & Patricia Huscroft  
 Peter & Anne-Marie Kains  
 Gerry & Helen Krantz  
 Annemarie Locher  
 Marilyn & Rob Mackay  
 Bob & Brenda McGill  
 Gerrit & Agnes Mey  
 Mike & Joan Michalson  
 Joy Phelps  
 Joan Proudfoot  
 Bill & Heather Riedl  
 Azad & Yasmin Shamji

## LEADERS

Howard & Gail Addison  
 E. Edvard Anderson  
 Paul Balfour & Cynthia Miles  
 Patricia Bice  
 Michael & Laurie Borden  
 George Brack  
 Tony & Juli Brewster  
 Steve & Carolyn Broady  
 Ruth Brodie  
 Priscilla Brooks-Hill  
 Guy & Kathryn Campbell  
 Paul Chalmers & Barb Inglis  
 Eric & Tracey Christiansen  
 Jeff & Michelle Clay  
 Ran & Lorraine Clerihue  
 Allan Collings & Hilary Stevens  
 Hugh & Sharon Cooper  
 Joey Cowan  
 Heather & Keith Cross  
 Steven Dean & Joanna Shillington  
 Cindy Dekker  
 Ken & Mary Downie  
 Allan & Deborah Edgeworth  
 Yvonne Elliott  
 Ken Fowler  
 Jeff & Kelly Fuller  
 Frank Giustra  
 F. David Gooding  
 Jon & Lisa Greyell  
 R. Scotty Grubb & Anne Carlile

Peter & Lynn Guernsey  
 Ken & Sigrun Hanna  
 Carol & Mark Hannah  
 Bonnie Hawkes  
 Paul & Coryn Hemsley  
 Dennis & Dorothy Holmes  
 Alan & Barbara Holton  
 Malcolm & Janice Hunter  
 Saeed Javadi & Sholeh Ojagh  
 Bob & Bobbie Kadlec  
 Julian Kirstiuk  
 Alex & Sherry Klopfer  
 Don & Jeri Krogseth  
 Vince & Judy Lone  
 Clive & Susan Lonsdale  
 Doreen Lougheed  
 Robin & Linda Louis  
 Gordon & Barbara MacDougall  
 Reay & Lynda Mackay  
 Kevin & Jo-anne Mahon  
 Stewart & Sunny Marshall  
 Irene H. McEwen  
 James & Carol Mercier  
 Dale & Marilyn Moscovitch  
 Farrokh Namdaran & Bella Tata  
 Goli Nowtash  
 Michael & Molly O'Callaghan  
 John & Leah O'Neill  
 Rob & Bev O'Neill  
 Jon & Karle Palfrey  
 Ali & Reem Pirbhai  
 Ken & Judy Rekrutiak  
 Daniel Russell  
 Dr. Paul & Cathie Sabiston  
 Carol Slater  
 Dr. A. H. Somjee  
 Ross & Ursula Southam  
 Graham & Kyra Stanley  
 Bill Stewart  
 Judy Strongman  
 Brent A. Sutton & Lesley MacGregor  
 Andy & Cheryl Szocs  
 Silvio & Waltraud Trub  
 David & Joanne Unruh  
 Michael & Wendy Wan  
 Chung Cheng & Shu-Pin Yu Wei  
 Bruce Waters & Beverley White  
 Fred & Maureen Wright  
 Talal & Christi Yassin  
 Kit Chuen Yip & Yuk Hing Yuen

## PATRONS

Larry & Joan Achtemichuk



Fareed & Sharon Ahamed  
 Anthony Antisin & Douglas Fairhurst  
 Doug & Shirley Argue  
 Gerry & Lesley Barré  
 Ron & Ann Barré  
 Oliver & Shirin Bock  
 Steven & Karen Bruk  
 Dr. Allan Burgmann  
 Richard & Caroline Duncan  
 Dr. Robert & Katharine Fingland  
 Kia-Song (Archie) Foo  
 Fraser & Sheilah Grant  
 Paul Hamilton  
 Richard & Lara Irwin  
 Pierre & Betty Lebel  
 Bernard Leroux & Sheri Weichel  
 Harald & Sharlene Ludwig  
 Godfrey H. Lynum  
 Ed Mowatt  
 Christopher & Shelley Philps  
 Clark & Joan Quintin  
 Claude & Lorraine Rinfret  
 Tommy Russell  
 John M. Sibley & Carmen Thériault  
 Graham Thody

*We would also like to extend our thanks to those Chair's Circle members who wish to remain anonymous.*

## CORPORATE AND COMMUNITY PARTNERS

*The Foundation is pleased to recognize the outstanding generosity of those organizations in our community that have contributed more than \$500,000 cumulatively to local health care.*

Alliance Mercantile Inc.  
 Anthem Properties Group Ltd.  
 Beedie Development Group  
 Craftsman Collision (1981) Ltd.  
 Executive Group Development  
 Grosvenor Canada Limited  
 Hollyburn Properties Limited  
 Locher Evers International  
 Seaspan Marine Corporation  
 Newmont Canada  
 Teck Resources Limited  
 The Auxiliary to Lions Gate Hospital  
 The Old Spaghetti Factory

*Learn more about becoming a member at [lghfoundation.com/chairs-circle](http://lghfoundation.com/chairs-circle).*



## A HELPING HAND

### I'M A SOCIAL WORKER ATTACHED TO THE HEALTH CONNECTION CLINIC

supporting older, vulnerable adults on the North Shore. I've worked there for more than five years and the Lend a Hand Fund has been a complete game changer for my practice.

It has allowed me to be an instant responder to what often turns out to be unforeseeable crises and expenses. This can range from emergency dental work to prescription charges that can't be covered, or lack of food. In the past, it wasn't always easy to know where to direct these folks for relief. Luckily, I can turn to Lend a Hand and it is a relatively quick process to get clients the help they need.

We have also occasionally used the Lend a Hand Fund to get extra money to cover a shortfall in the rent while a client is waiting for more secure funding – which can save someone from homelessness.

Recently, we've seen a lot of dental emergencies. In one case, a client couldn't eat properly because of broken dentures. They were losing weight like crazy and were already medically compromised. Thanks to Lend a Hand, we were able to cover the cost of getting the dentures replaced.

Then there's food insecurity. When unforeseen things occur, we are able to provide a grocery card for when the next pension or disability cheque comes in.

The small payments can have as big an impact on someone's life as something more costly. For people surviving in poverty, people in crisis or those who have been financially abused, the Lend a Hand Fund has been such a godsend. I don't know how I can work without it now. It's made me not want to retire! It has had such an impact, not just on my practice but in the entire community I serve. Thank you so much and please, please keep supporting this fund. I think it's irreplaceable. ■

Rick Lawrie  
*Social Worker, Health Connection Clinic*

*The Lend a Hand Fund was established with a \$250,000 donation from the Chan Sisters Foundation. Learn more at [lghfoundation.com/north-shore-lend-a-hand-fund](http://lghfoundation.com/north-shore-lend-a-hand-fund).*

# We've never been fans of long wait times.

Having only one MRI machine in the Sea to Sky Corridor means sending up to 50% of patients elsewhere – and making the rest wait up to six months for a scan. Craftsman Collision's ongoing sponsorship will help Lions Gate Hospital purchase a second MRI and deliver this vital diagnostic procedure to twice as many patients. As a longtime LGH supporter with donations totalling \$1.53 million, Craftsman is pleased to play a role in improving the health care picture on the North Shore.

A man in a light blue button-down shirt and dark pants is lying on his back on a white MRI table. He is positioned inside the circular opening of an MRI scanner. The background is a soft, out-of-focus blue and white, suggesting the interior of the machine. The overall lighting is cool and clinical.

**craftsman  
collision**

